



Hesper Mews, SW5

LUROT BRAND

MEWS SPECIALISTS EST. 1971

020 7590 9955
sales@lurotbrand.co.uk



First Floor

First Floor



Hesper Mews, SW5

Freehold

£2,100,000 STC

Stylish and bright two bed Mews house with generous proportions

Situated on one of the corners of Hesper Mews and with high-ceilings this property has excellent light and wonderful volumes. This house is one of the last remaining houses in Hesper Mews with the original garage presenting the opportunity to develop it further into a three bed or for more reception space.

The ground floor consists of a large guest bedroom/ sitting room as well as a garage and utility. The first floor has a kitchen dining room with vaulted ceilings over the dining area creating a superb sense of space and stairs to the second floor. There is also the master bedroom with ensuite. On the second floor is a sitting room and a southwest facing roof terrace.

LOCATION

Hesper Mews is a picturesque cobbled mews within easy access to the bars, shops and restaurant amenities of South Kensington, Gloucester Road and Earls Court.



Second Floor

Second Floor





First Floor

First Floor

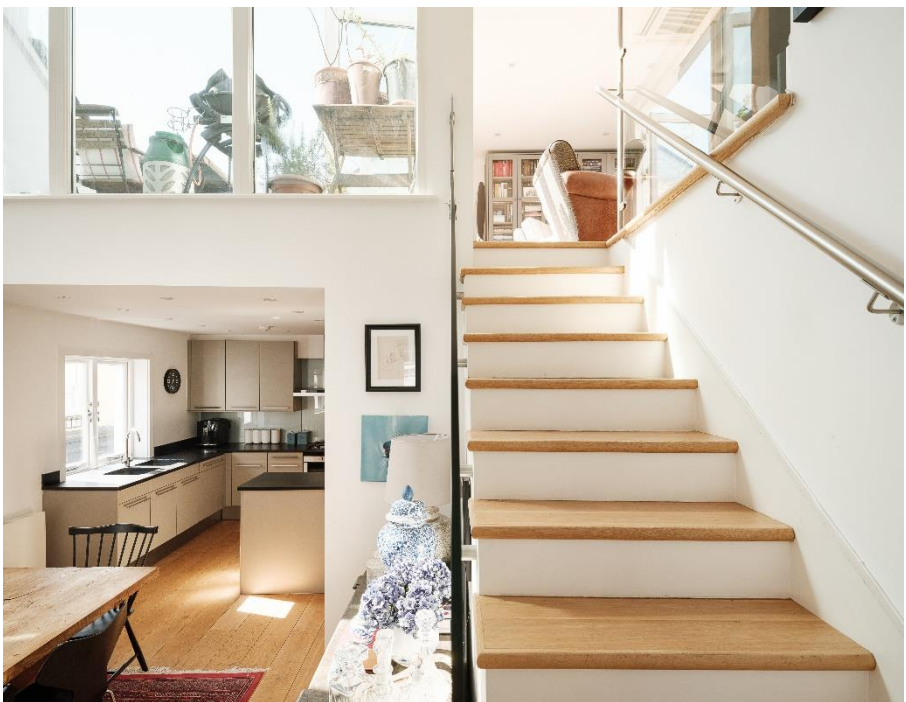

FEATURES

Reception Room

Double Bedroom

Kitchen/Dining Area

Shower Room

Master Bedroom

Roof Terrace

En-Suite Bathroom

Garage

OTHER USEFUL INFORMATION

EPC

E

Council Tax Band

G

NEAREST TUBE STATIONS

Earls Court (Piccadilly & District lines)

Hesper Mews, SW5

Approx. Gross Internal Area *

1499 Ft² - 139.26 M²

(Including Garage & Eaves Storage Excluding Void)

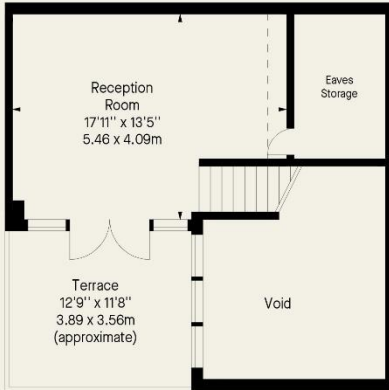

Second Floor

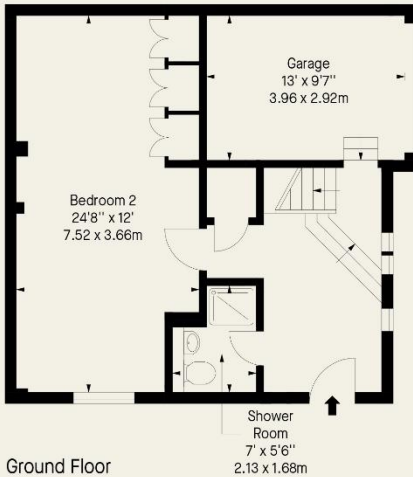

Ground Floor

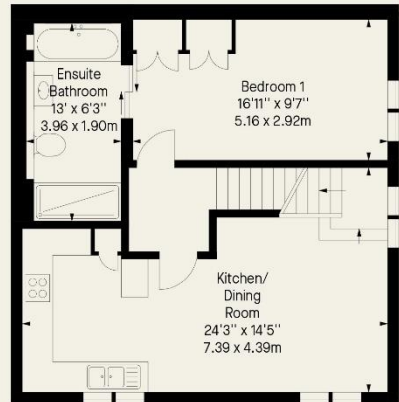

First Floor

Hyde Park
37-41 Sussex Place, Hyde Park,
London W2 2TH

South Kensington
4-5 Kynance Place, South Kensington,
London SW7 4QS

WWW.LUROTBRAND.CO.UK



Members of NAEA, ARLA, onthemarket.com. Lurot Brand (2) Limited T/A Lurot Brand. Registered in England No. 02035540. Registered Office: 37-41 Sussex Place, London, W2 2TH. VAT No. 629 099 505. www.lurotbrand.co.uk

We have produced these sales particulars as a general guide. We have not carried out a detailed survey of the property and have not tested the services, appliances, or specific fittings. Room sizes are for general guidance purposes and should not be relied upon for fitting carpets or furnishings. Pictures may have been digitally enhanced. Floor plans are not to scale. Fittings shown on floor plans may not match the actual layout or size of fittings at the property. None of the statements as to the property contained in these particulars are to be relied upon as statements or representations of fact. Any reference to alterations to, or use of, any part of the property does not mean that any necessary planning, building regulations or other consent has been obtained. A buyer or lessee must find out by inspection or in other ways that these matters have been properly dealt with and that all information is correct.

All statements in these particulars as to this property are made without responsibility on the part of Lurot Brand. The Seller does not make or give and neither Lurot Brand or any person in their employment has any authority to make or give any representation or warranty whatever in relation to this property.