



# Bathurst Mews, W2

**LUROT BRAND**

MEWS SPECIALISTS EST. 1971

020 7590 9955  
sales@lurotbrand.co.uk



First Floor

First Floor



# Bathurst Mews, W2

Freehold

£1,595,000 STC

---

Located in one of London's most famous mews, this lovely house has been in the same ownership for over 35 years.

The kitchen, dining and living room occupy the entire first floor and enjoy views over Bathurst Mews, with a large sky light at the rear of the house providing natural light. The master bedroom and newly refurbished bathroom are generous in size. Finally, there is a large study which with minor adjustment could also be used as a second bedroom for the occasion with guests.

## LOCATION

Bathurst Mews is one of the prettiest mews streets in London nestled in an enviable location part of the Hyde Park estate, Kensington Gardens and Hyde Park are all very close by. There are excellent transport links from Paddington Station (Elizabeth Line/Crossrail under construction) and Lancaster Gate as well as the local shops and amenities of Connaught Village.



First Floor

First Floor





Ground Floor

Ground Floor



## FEATURES

Entrance Hall

---

Reception Room

---

Cloakroom

---

Dressing Room

---

Kitchen

---

Ensuite Bathroom

---

Dining Room

---

Study

---

## OTHER USEFUL INFORMATION

EPC

---

D

Council Tax Band

---

G

---

## NEAREST TUBE STATIONS

Lancaster Gate (Central Line) & Paddington (Circle, District,  
Bakerloo, Elizabeth and Mainline Services)

---

# Bathurst Mews, W2

Approximate Area = 91.4 sq m / 984 sq ft (Excluding Void)  
Including Limited Use Area (0.4 sq m / 4 sq ft)

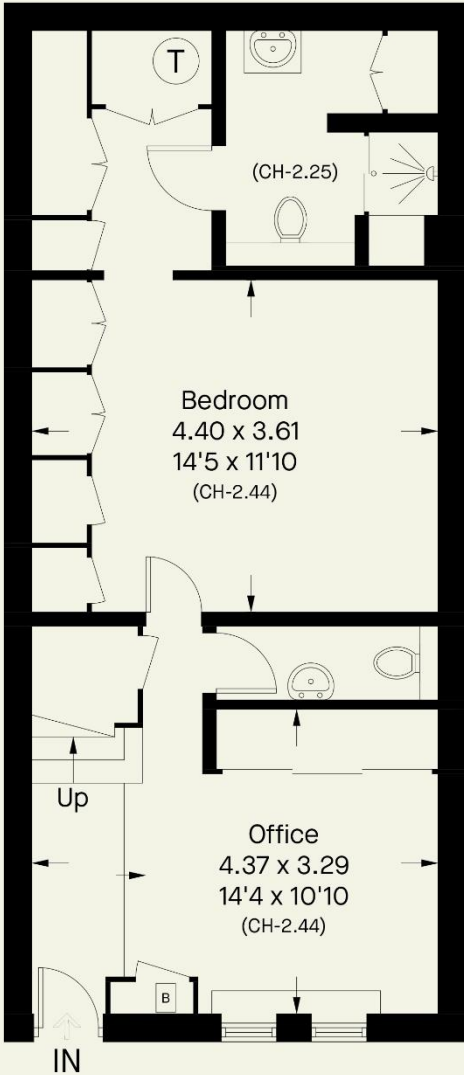

Ground Floor

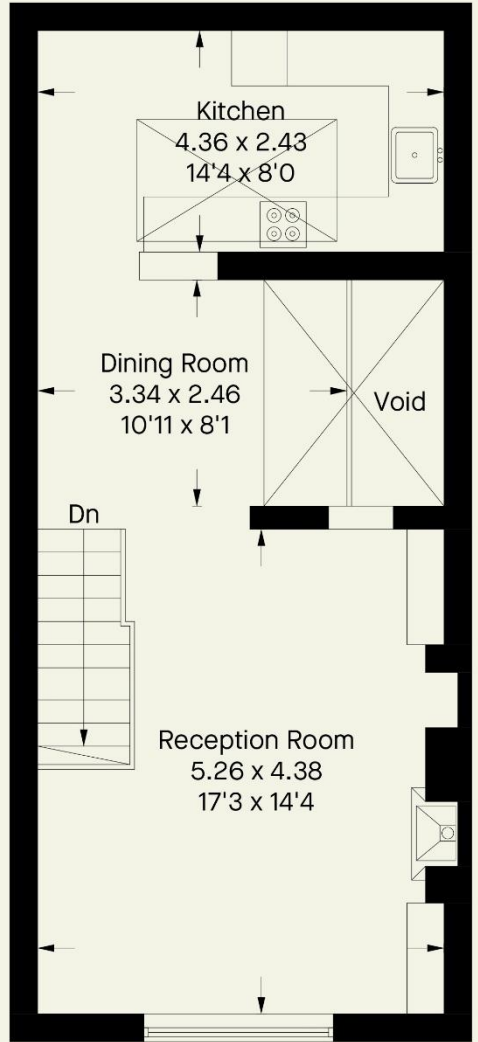

First Floor

Hyde Park  
37-41 Sussex Place, Hyde Park,  
London W2 2TH

South Kensington  
4-5 Kynance Place, South Kensington,  
London SW7 4QS

**WWW.LUROTBRAND.CO.UK**



Members of NAEA, ARLA, onthemarket.com. Lurot Brand (2) Limited T/A Lurot Brand. Registered in England No. 02035540. Registered Office: 37-41 Sussex Place, London, W2 2TH. VAT No. 629 099 505. [www.lurotbrand.co.uk](http://www.lurotbrand.co.uk)

We have produced these sales particulars as a general guide. We have not carried out a detailed survey of the property and have not tested the services, appliances, or specific fittings. Room sizes are for general guidance purposes and should not be relied upon for fitting carpets or furnishings. Pictures may have been digitally enhanced. Floor plans are not to scale. Fittings shown on floor plans may not match the actual layout or size of fittings at the property. None of the statements as to the property contained in these particulars are to be relied upon as statements or representations of fact. Any reference to alterations to, or use of, any part of the property does not mean that any necessary planning, building regulations or other consent has been obtained. A buyer or lessee must find out by inspection or in other ways that these matters have been properly dealt with and that all information is correct.

All statements in these particulars as to this property are made without responsibility on the part of Lurot Brand. The Seller does not make or give and neither Lurot Brand or any person in their employment has any authority to make or give any representation or warranty whatever in relation to this property.